

MICROFILMED

TARLETON WAY
WATER & SEWER IN ST. R/W

GREENVILLE CO. S. C.
NOV 25 11 08 AM '80
DONALD S. TANKERSLEY
R.M.C.

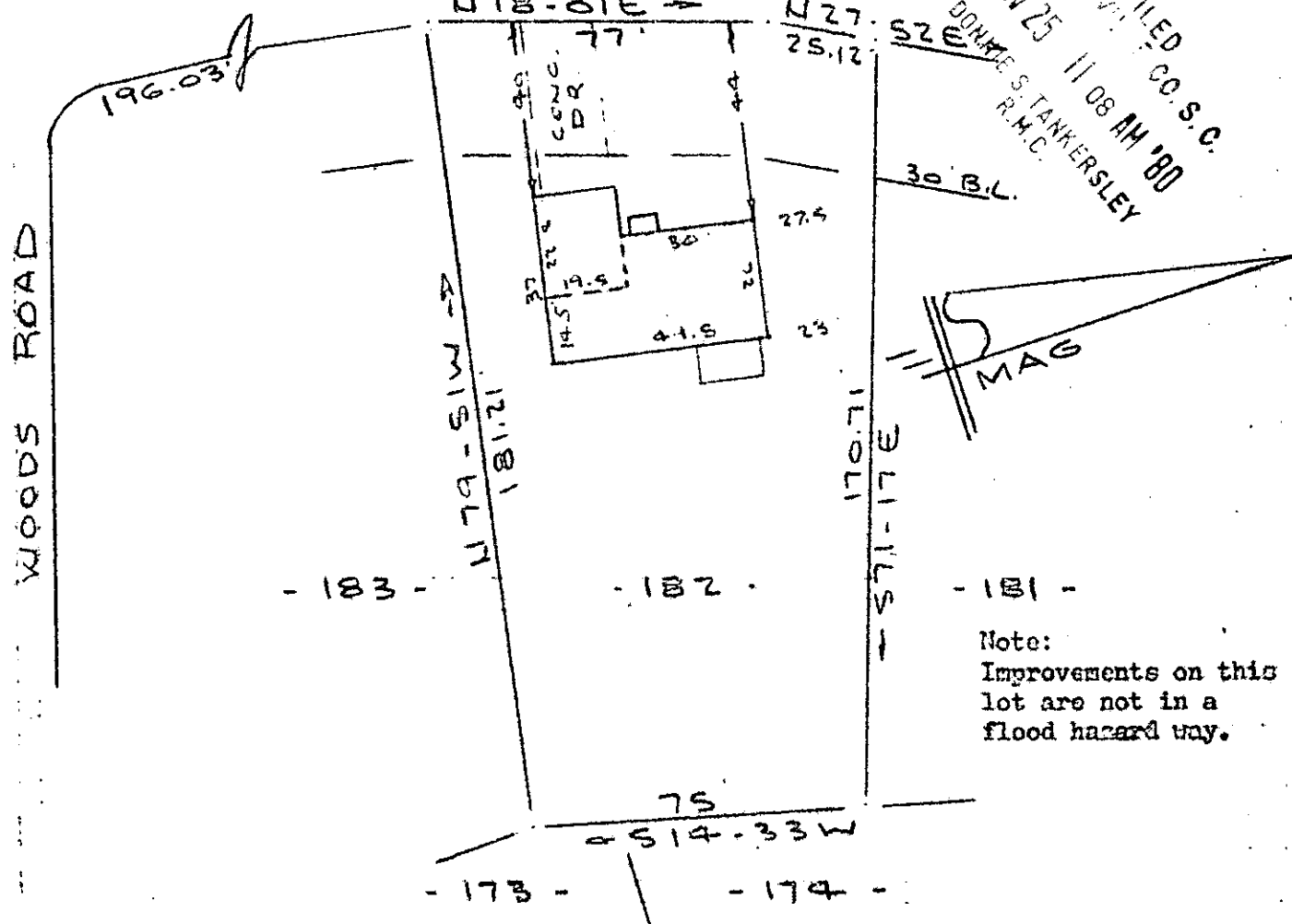

Note:
Improvements on this
lot are not in a
flood hazard way.

PROPERTY OF
BRIAN E. DILLON & CAROL M. DILLON
HEAR GREENVILLE, S. C.
SCALE: 1" = 40'
20 NOV. 1980

This is to certify that on the 20th day of Nov., 1980, I surveyed the property shown on this plat, being known as lot 182 on plat of CANEBRAKE II Sheet 1 Of 2 and recorded in the RMC Office Greenville County, S. C., in Plat Book "7 - C" at Page 69; and that the property lines, walls and buildings are as shown hereon, and that the walls and buildings located on said lot do not encroach or project on adjacent street or property, and that no adjacent walls or buildings encroach or project on said premises, and no power lines cross this property except as shown hereon.

✓ 16057
8-J-4

R. B. Bruce
R. B. Bruce, SLS 1952

NOV 25 1980

CAROLINA SURVEYING CO.
112 Manly St., Greenville, S. C.

GCTO -----3 NO2580 233 3.00CI